LOT 95 | 1744 GIDDENS ALLEY | TOWNSEND AT ASHFORD

CHAMBLEE, GA 30341 | MLS #: 6529421

3 BEDS | 3 BATHROOMS | 1 HALF BATHROOMS | 0 SQUARE FEET







View Online: http://ahttours.com/90771



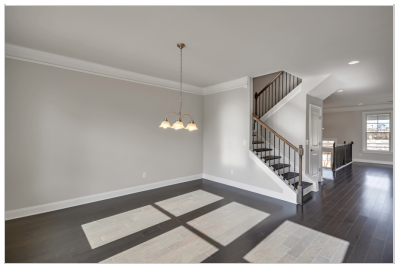

The LAUREL by Taylor Morrison! Beautiful Gourmet kitchen w/42" Gray cabinets and Quartz counter tops. Master suite boasts luxury spa shower, double vanity, & spacious walk-in closet. Entertain on your oversized deck, overlooking community gathering space. Full Bath on terrace level, plus additional bonus room! Amazing opportunity to take advantage of introductory pricing in this amazing location, near Town Brookhaven, Peachtree Station, and Ashford Park Elementary! Estimated delivery is November 2019.

AGENT INFORMATION

TOWNSEND AT ASHFORD PARK
www.taylormorrison.com/new-homes/georgia/atlanta/chamblee/townsend-at-ashford-park-community

Taylor Morrison

PHOTOGRAPHY BY:

Advantage Home Tours
www.advantagehometours.com/